

GENERAL NOTES:
 This drawing must not be copied in whole or in part without written permission of Riva Architects Limited. This drawing must be read in conjunction with other architects drawings & all schedules (Building Bye-Law check list and with all relevant structural engineering drawings, details and specifications. It is the contractor's responsibility to ensure that all work is carried out in accordance with all statutory requirements and to the approval of the building control officer (B.C.O.). The contractor is responsible for the setting out of the works. Any discrepancy found between this drawing and any other architect's detail drawing, schedule and/or specification must be reported to the architect before the work is carried out. Do not scale from this drawing. Refer only to written dimensions. All dimensions must be checked on site. The relevant British Standards for materials and their uses are to be adhered to. Manufacturers installation & fitting instructions must be obtained and adhered to at all times.

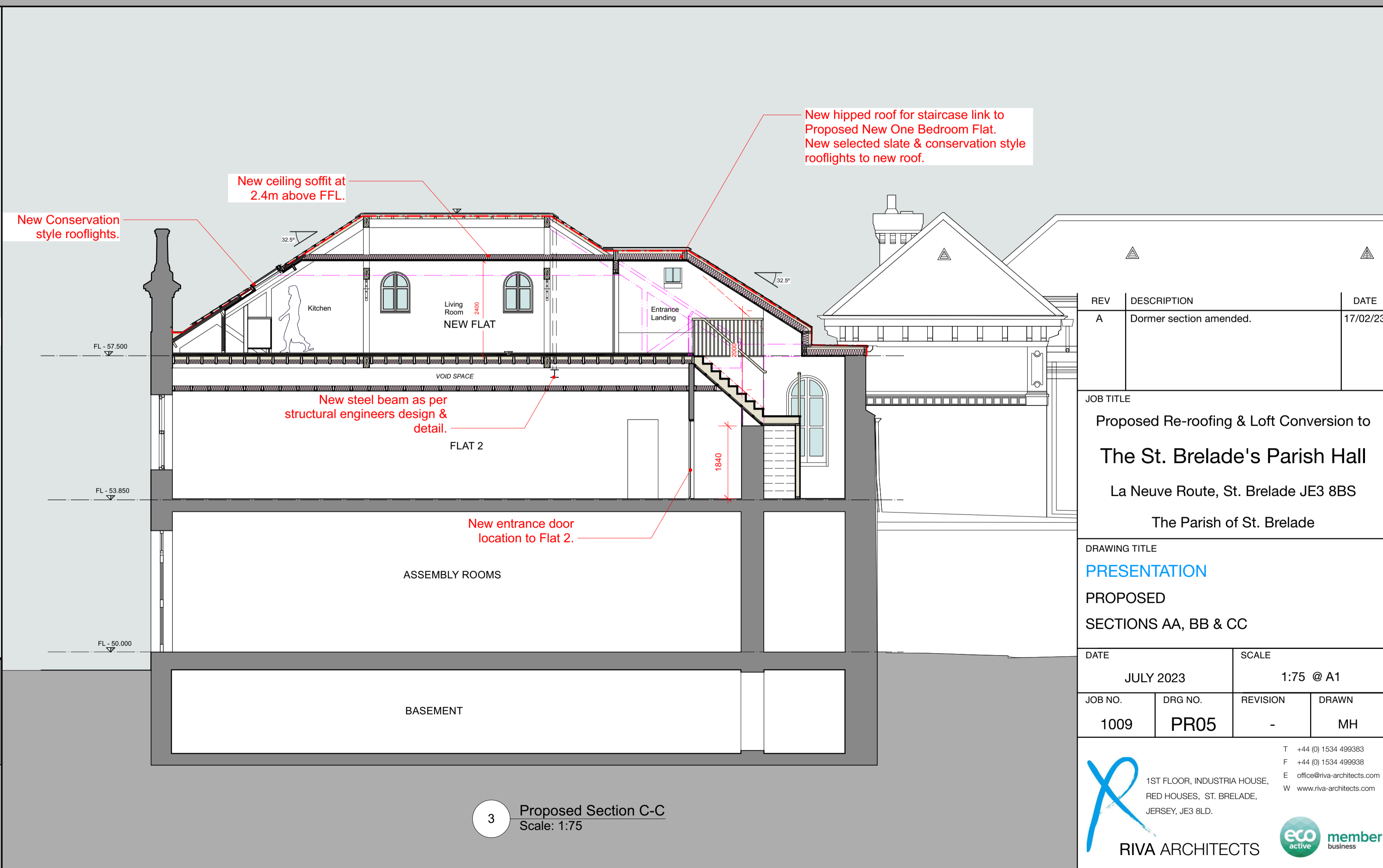
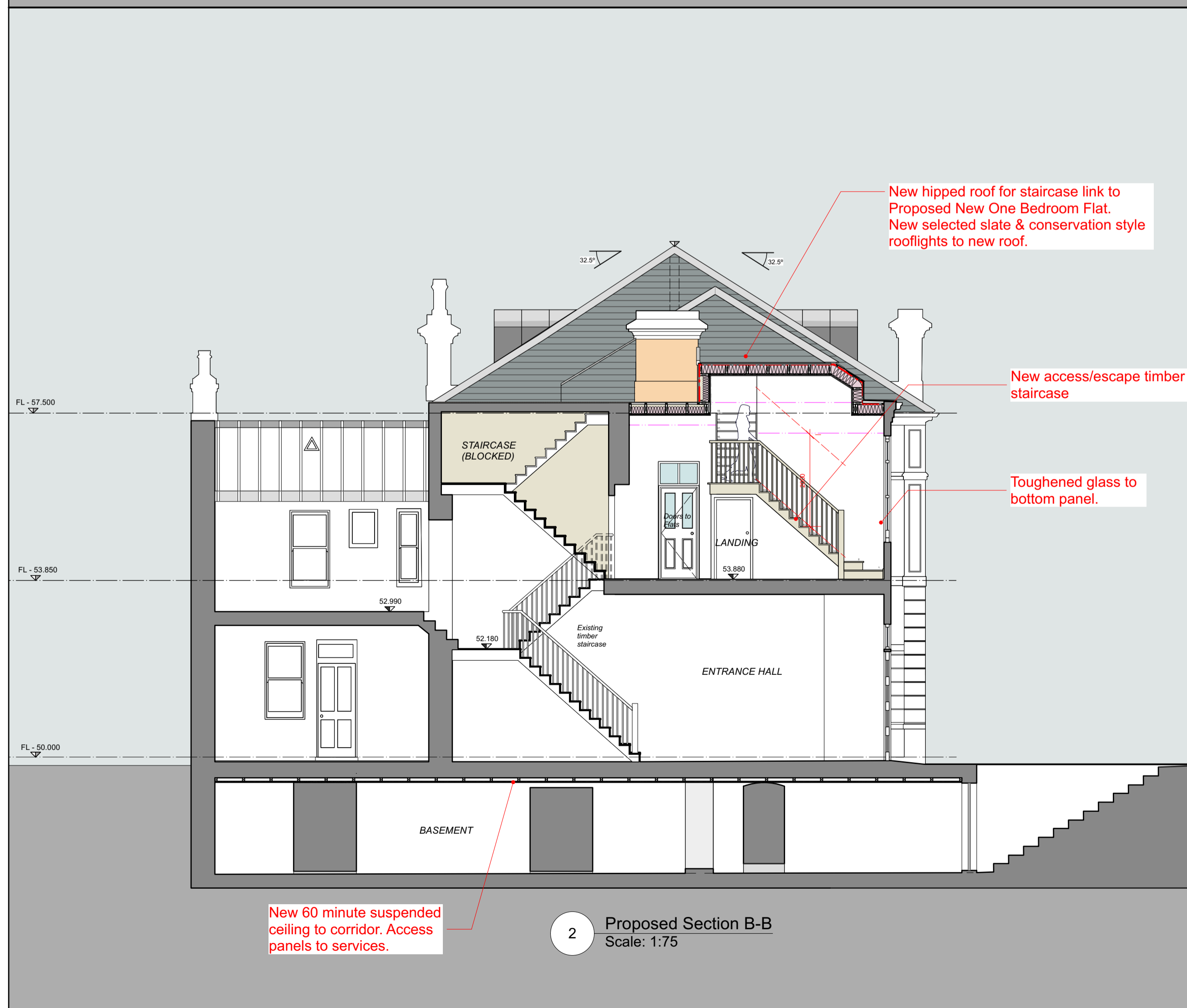
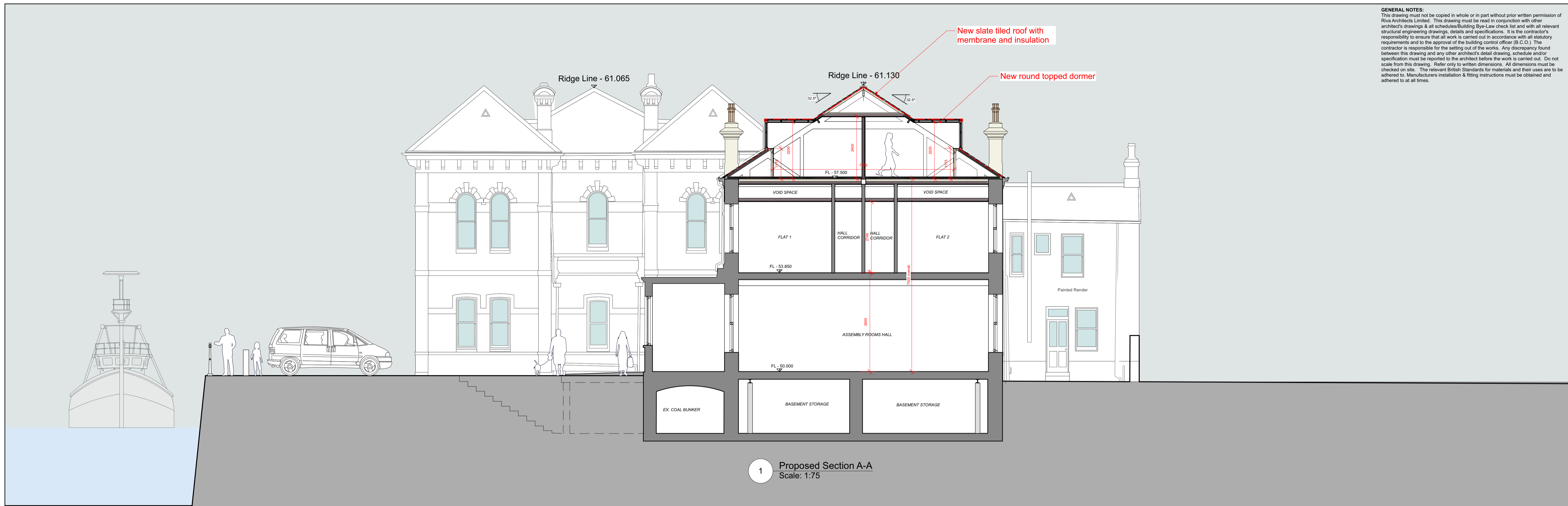

REV	DESCRIPTION	DATE
A	Dormer section amended.	17/02/23

JOB TITLE
Proposed Re-roofing & Loft Conversion to
The St. Brelade's Parish Hall
 La Neuve Route, St. Brelade JE3 8BS
 The Parish of St. Brelade

DRAWING TITLE
PRESENTATION
 PROPOSED
 SECTIONS AA, BB & CC

DATE	JULY 2023	SCALE	1:75 @ A1
JOB NO.	1009	DRG NO.	PR05
REVISION	-	DRAWN	MH

T +44 (0) 1534 499383
 F +44 (0) 1534 49938
 E office@riva-architects.com
 W www.riva-architects.com

1ST FLOOR, INDUSTRIA HOUSE,
 RED HOUSES, ST. BRELADE,
 JERSEY, JE3 8LD.

RIVA ARCHITECTS

eco member
 active business