

GENERAL NOTES:
 This drawing must not be copied in whole or in part without prior written permission of Riva Architects Limited. This drawing must be read in conjunction with other architects drawings & all schedules (Building Bye-Law check list and with all relevant structural engineering drawings, details and specifications. It is the contractor's responsibility to ensure that all work is carried out in accordance with all statutory requirements and to the approval of the building control officer (B.C.O.). The contractor is responsible for the setting out of the works. Any discrepancy found between this drawing and any other architect's detail drawing, schedule and/or specification must be reported to the architect before the work is carried out. Do not scale from this drawing. Refer only to written dimensions. All dimensions must be checked on site. The relevant British Standards for materials and their uses are to be adhered to. Manufacturers installation & fitting instructions must be obtained and adhered to at all times.

New boarding to attic space.
 Roof to have existing slates removed, new breathable membrane fitted with new treated timber battens. New/re-cycled selected slate to finish. Ensure any rotten or infested timber to be treated.
 New mineral wool insulation above existing ceiling and between existing joists.

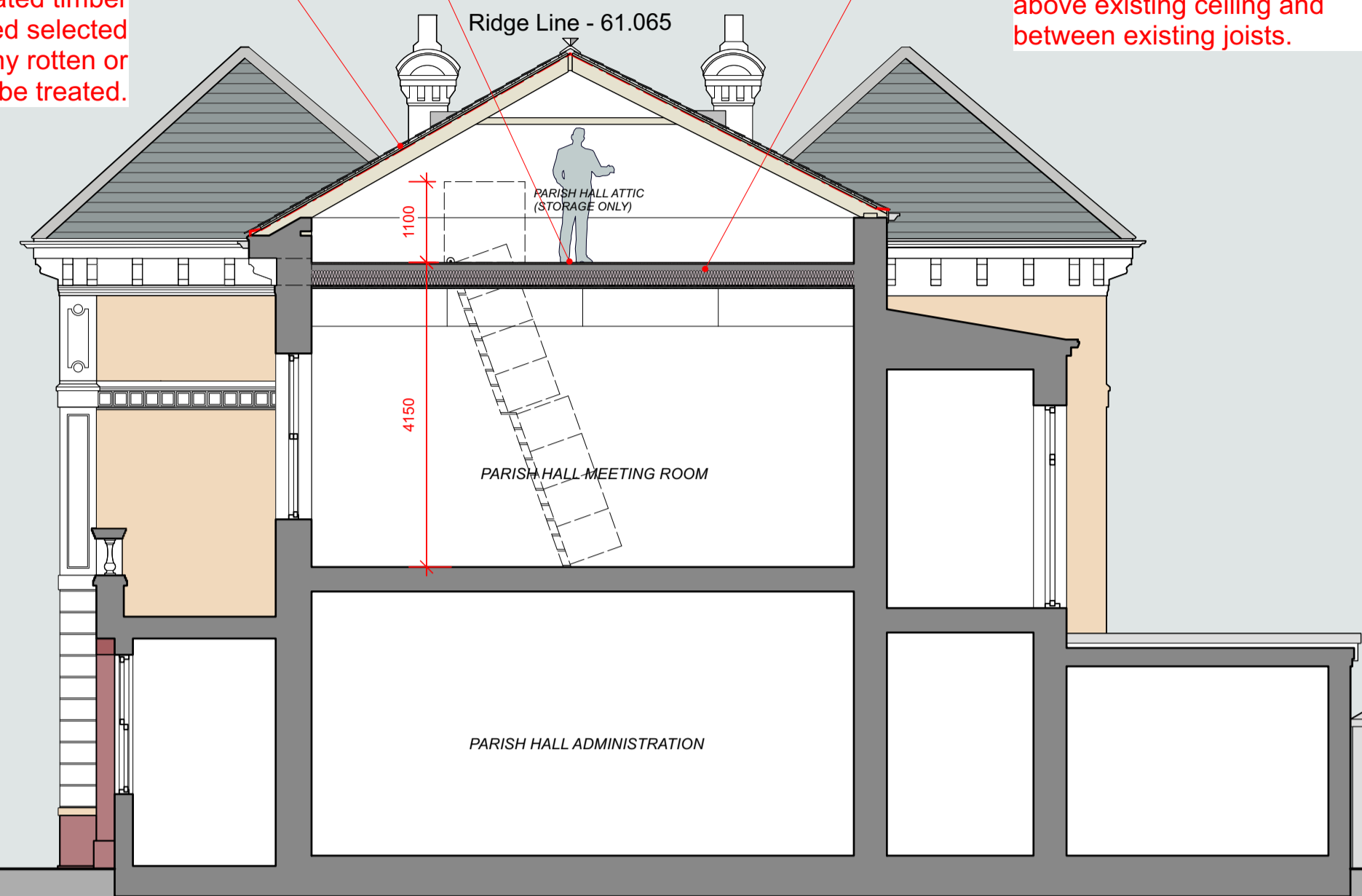

1 Proposed Section D-D
 Scale: 1:75

New rooflight to entrance lobby landing. Conservatory style with openable vent of 0.5sq.m. to both sides.
 Roof to have existing slates removed, new breathable membrane fitted with new treated timber battens. New/re-cycled selected slate to finish.
 New insulation between & under new timber roof rafters.

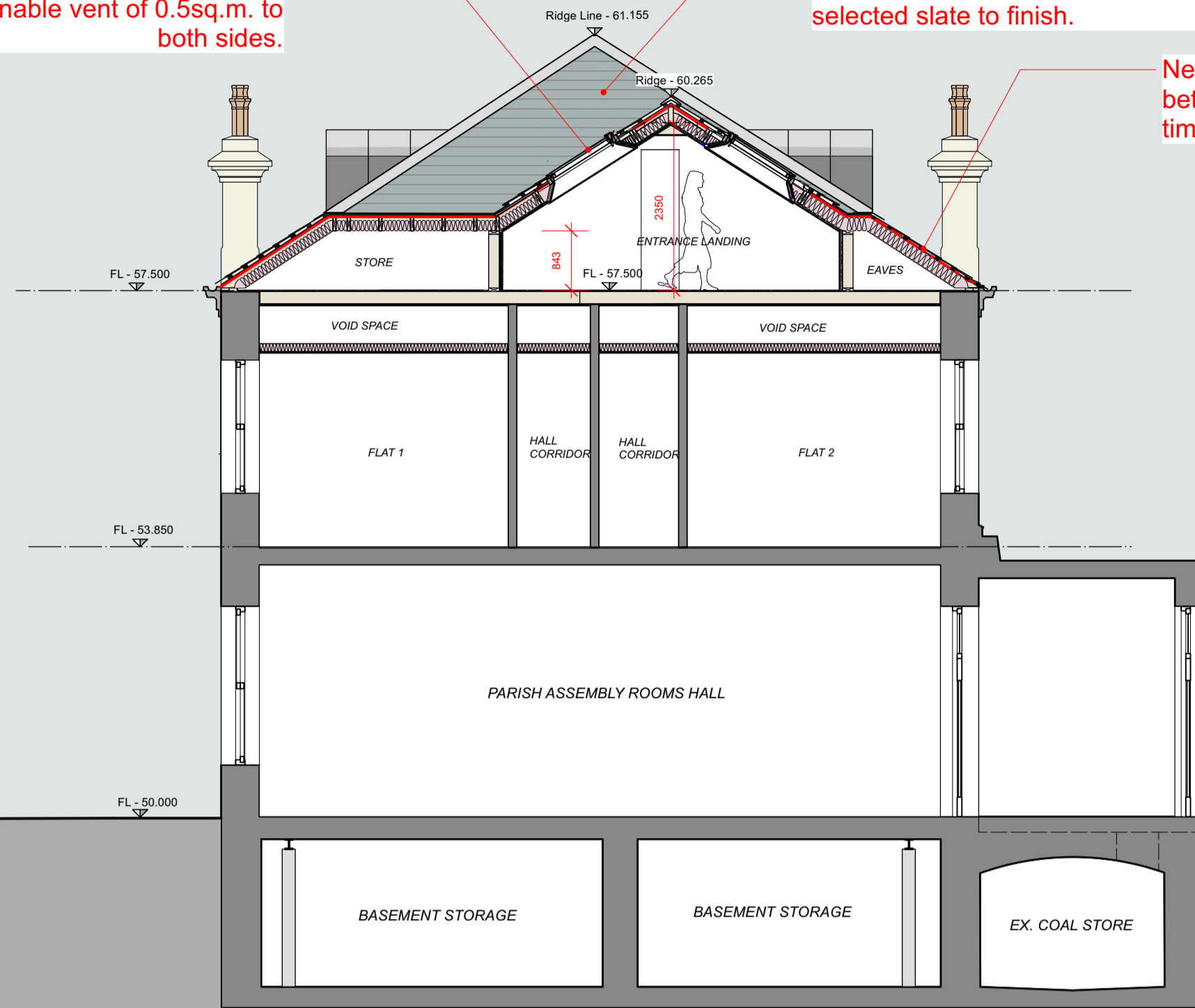

2 Proposed Section E-E
 Scale: 1:75

Roof to have existing slates removed, new breathable membrane fitted with new treated timber battens. New/re-cycled selected slate to finish.
 New insulation between & under timber roof rafters.

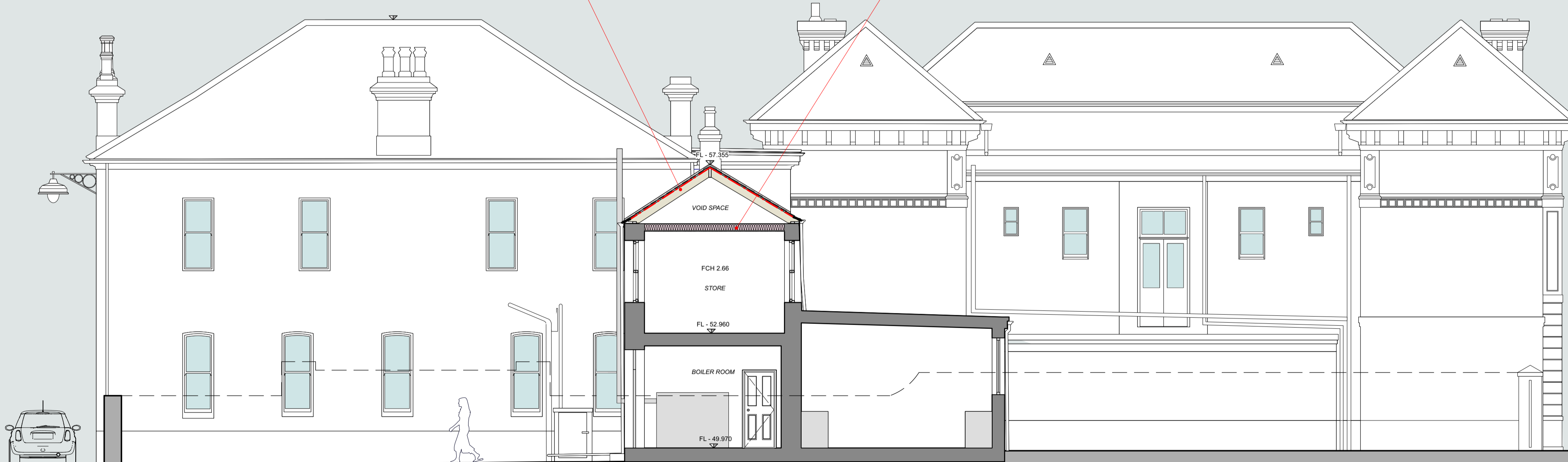

3 Proposed Section F-F
 Scale: 1:75

REV	DESCRIPTION	DATE

JOB TITLE
 Proposed Re-roofing & Loft Conversion to
The St. Brelade's Parish Hall
 La Neuve Route, St. Brelade JE3 8BS
 The Parish of St. Brelade

DRAWING TITLE
PRESENTATION
 PROPOSED
 SECTIONS C-C, D-D & E-E

DATE	SCALE
JULY 2023	1:75 @ A1

JOB NO.	DRG NO.	REVISION	DRAWN
1009	PR06	-	MH

T +44 (0) 1534 499383
 F +44 (0) 1534 499388
 E office@riva-architects.com
 W www.riva-architects.com

1ST FLOOR, INDUSTRIA HOUSE,
 RED HOUSES, ST. BRELADE,
 JERSEY, JE3 8LD.

RIVA ARCHITECTS

eco member
 active business